Model No.
DH-A8-16R

Model No.
DH-A8-24

Model No.	Material	Dimension(mm)
DH-A9-16A	PC+ABS	290*210*82

Model No.	Material	Dimension(mm)
DH-A9-48A	PC+ABS	290*210*111

Model No.	Material	Dimension(mm)
DH-M1-03	PC+ABS	149*90.5*16

Model No.	Material	Dimension(mm)
DH-C01	LDPE	295*93*58

Model No.	Material	Dimension(mm)
DH-B20-16C	PC+ABS	274*175*82

Inlet:1 uncut cable port and 2 cable glands
Outlet:16 for outlets

ABOUT US

关于我们

NingBo Dahua Telecom Equipment Co.,Ltd.(orginal name:Yuyao Ditang audio-visual equipment factory)was founded in 1993 .We have a complete R&D System,advanced production and testing equipments,and have established aqualityassurance system in accordance with the ISO9001 standards.Ourcompany located in yuyao, zhejiang province, near Shanghai, hangzhou andningbo, the traffic is very convenient.existing staff more than 100 people,covers an area of 7000 square meters.

After 21 years of development in the communication and network field,ourcompany now provides a full range of products and solutions in theFTTH(FTTX)sustem,Generic Cabling System (ALL-LAN) and MDFsystem.Themain products contain: fiber optic products as fiber optic distribution box,fiberoptic adapter and connector,fiber optic splice tray,fiber optic patch panel andFTTH installation material;MDFsystem products as MDF terminalblock,protection unit;110 wiring block ,patch panel,cable tray,keystonejack,-face plate,profile FT module,disconnection module,M10A/B block,M10Asuper compact block,BTDG block,16 pairs bloc,10 pair tool-lessmodule,etc.The proutcts have past the tests from the Ministry of InformationIndustry of China.

Dahua always keeps'quality,service'as the guiding principle.With theinnovative technology and scientific management,we are ready to effectivelyprovide all kinds of standard products and customized products for you!

宁波大华通信设备有限公司（原名余姚低塘视听设备厂）成立于1993年，拥有完善的研发体系、先进的生产和检测设备，并建立了符合ISO9001标准的质量保证体系，杭州和宁波交通十分便利。现有员工100多人，占地面积7000平方米。经过21年在通信和网络领域的发展，我们公司目前在FTTH（FTTX）系统、综合布线系统（ALL-LAN）和MDF系统中提供全方位的产品和解决方案。主要产品包括：光纤配电箱、光纤适配器和连接器、光纤拼接托盘、光纤接线板和FTTH安装材料等光纤产品；MDF系统产品如MDF接线板、保护单元；110接线板、接线板、电缆桥架、钥匙插孔、面板、仿形FT模块、断开模块、M10A/B块、M10A超小型块、BTDG块、16对块、10对无工具模块等产品已通过国家信息产业部的测试。大华始终以“质量、服务”为指导，以创新的技术和科学的管理，竭诚为您提供各类标准产品和定制化产品！

CONTACT US

联系我们

0574-62241446 13957897707

admin@dahuatele.com

www.dahuatele.com

NO.19,GuangMing Road,Lishan,DiTang Street,Yuyao City,NingBo,China.
浙江省宁波余姚市低塘历山光明路19号

宁波大华通信设备有限公司

NINGBO DAHUA TELECOM EQUIPMENT CO,.LTD.

团结/务实/创新/卓越

Solidarity/Pragmatic/Innovate/Outstanding

Model No.	Material	Dimension(mm)
DH-JW002-8R	PP+GF	269*237*94

1 PCS suitable for Φ 6-18 mm straight-through cable
Outlet: 8 for outlets（SC Adaptor)
Size:269(H)*237(W)*94(D)mm

Model No.	Material	Dimension(mm)
DH-JW002-10M	PP+GF	222*150*94

The box is Suitable for 1: 9 PLC splitter
Outlet: 10 for outlets（SC Adaptor)
Size:225(H)*150(W)*94(D)mm

Model No.	Material	Dimension(mm)
DH-JW002-10R	PP+GF	269*237*94

The box is Suitable for 1: 9 PLC splitter
Outlet: 11 for outlets（SC Adaptor)
Size:269(H)*237(W)*94(D)mm

Model No.	Material	Dimension(mm)
DH-JW002-13R	PP+GF	269*237*94

The box is Suitable for 1: 9 PLC splitter /(1:4 or 1:8)
Outlet: 13 for outlets（SC Adaptor)
Size:269(H)*237(W)*94(D)mm

Model No.	Material	Dimension(mm)
DH-JW003-8R	PP+GF	355*215*132

2 PCS suitable for Φ 5-12mm branching cable
1 PCS suitable for Φ 6-18 mm straight-through cable
Outlet: 8 for outlets（MPO Adaptor)/ 2 for（SC Adaptor)
Size:355(H)*215(W)*132(D)mm

Model No.	Material	Dimension(mm)
DH-JW003-10C	PP+GF	355*215*145

2 PCS suitable for Φ 5-12mm branching cable
1 PCS suitable for Φ 6-18 mm straight-through cable
Outlet: 10 for outlets（Corning Adaptor)
Size:355(H)*215(W)*145(D)mm

Model No.	Material	Dimension(mm)
DH-JW003-10R	PP+GF	355*215*132

2 PCS suitable for Φ 5-12mm branching cable
1 PCS suitable for Φ 6-18 mm straight-through cable
Outlet: 10 for outlets（SC Adaptor)
Size:355(H)*215(W)*132(D)mm

Model No.	Material	Dimension(mm)
DH-JW003-11F	PP+GF	355*215*145

11 PCS suitable for Φ 5-12mm branching cable
1 PCS suitable for Φ 6-18 mm straight-through cable
Size:355(H)*215(W)*145(D)mm

Model No.	Material	Dimension(mm)
DH-JW003-16R	PP+GF	355*215*145

2 PCS suitable for Φ 5-12mm branching cable
1 PCS suitable for Φ 6-18 mm straight-through cable
Outlet: 16 for outlets（SC Adaptor)
Size:355(H)*215(W)*145(D)mm

Model No.	Material	Dimension(mm)
DH-JW004-12R	PC+ABS	225*150*94

The box is Suitable for 1: 9 PLC splitter
Outlet: 10 for outlets（SC Adaptor)
Size:225(H)*150(W)*94(D)mm

Model No.	Material	Dimension(mm)
DH-P1-8R	PC+ABS	240*167*94

Inlet Cable Size:12-16mm
Inlet:1 uncut cable port and 2 cable glands
Outlet: 8 ports (SC Adaptor)
Box Size:240(H)*167(W)*94(D)mm

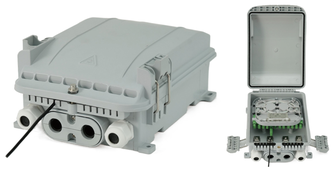

Model No.	Material	Dimension(mm)
DH-P1-12S	PC+ABS	240*167*94

Inlet Cable Size:12-16mm
Inlet:1 uncut cable port and 2 cable glands
Outlet: 12 ports (Drop cable flat 2*3mm)
Box Size:240(H)*167(W)*94(D)mm

Model No.	Material	Dimension(mm)
DH-P1-16R	PC+ABS	240*167*135

Inlet Cable Size:12-16mm
Inlet:1 uncut cable port and 2 cable glands
Outlet: 16 ports (SC Adaptor)
Box Size:240(H)*167(W)*135(D)mm

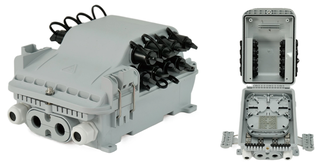

Model No.	Material	Dimension(mm)
DH-P1-16R2	PC+ABS	240*167*114

Inlet Cable Size:12-16mm
Inlet:1 uncut cable port and 2 cable glands
Outlet: 16 ports (SC Adaptor)
Box Size:240(H)*167(W)*114(D)mm

Model No.	Material	Dimension(mm)
DH-P2-8R	PC+ABS	250*167*94

Inlet Cable Size:12-16mm
Inlet:1 uncut cable port and 1 ports (SC Adaptor)
Outlet: 9 ports (SC Adaptor)
Box Size:240(H)*167(W)*94(D)mm

Model No.	Material	Dimension(mm)
DH-P2-12S	PC+ABS	250*167*94

Inlet Cable Size:12-16mm
Inlet:1 uncut cable port and 1 ports (SC Adaptor)
Outlet: 12 ports ((Drop cable flat 2*3mm)and 1 ports (SC Adaptor)
Box Size:240(H)*167(W)*94(D)mm

Model No.	Material	Dimension(mm)
DH-P2-16R	PC+ABS	250*167*135

Inlet Cable Size:12-16mm
Inlet:1 uncut cable port and 1 ports (SC Adaptor)
Outlet: 17 ports (SC Adaptor)
Box Size:240(H)*167(W)*135(D)mm

Model No.	Material	Dimension(mm)
DH-P2-16R2	PC+ABS	250*167*114

Inlet Cable Size:12-16mm
Inlet:1 uncut cable port and 1 ports (SC Adaptor)
Outlet: 17 ports (SC Adaptor)
Box Size:240(H)*167(W)*114(D)mm